All I Do Is Dream of You
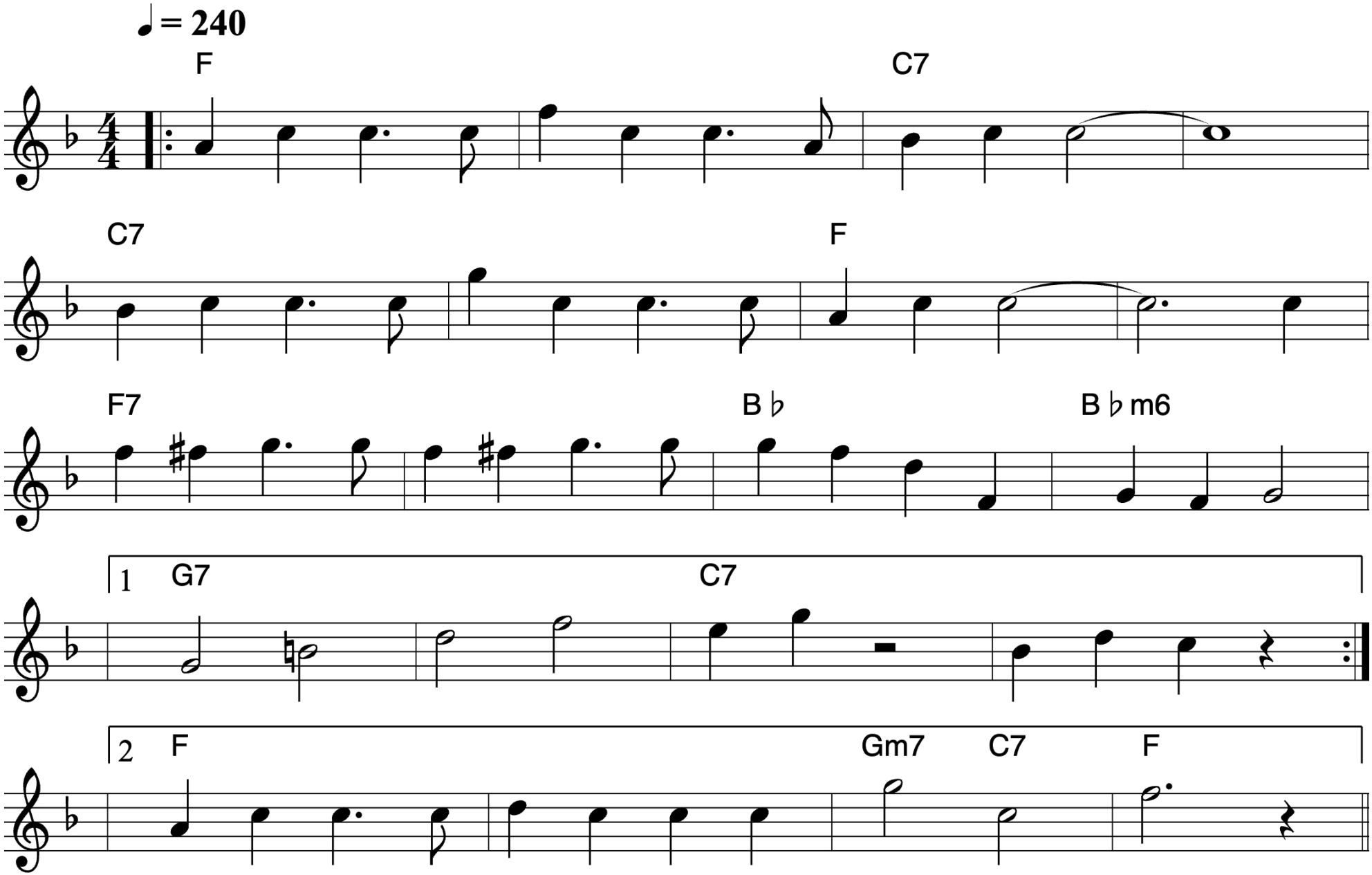
Nacio Herb Brown